

2018 104th Annual Gloucester Show

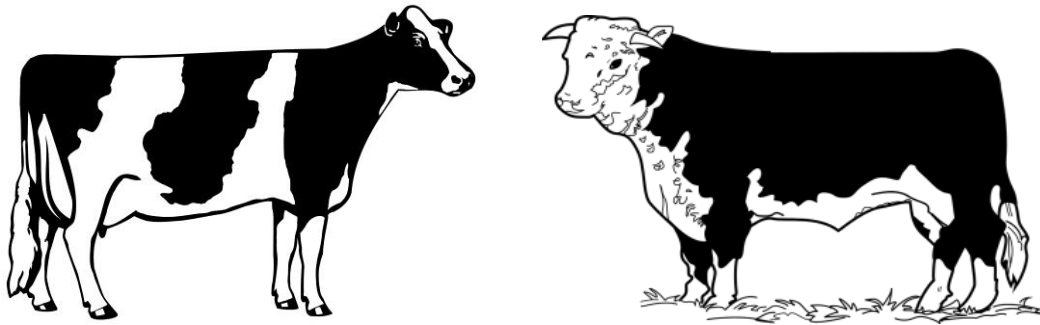

Friday 16th March
Saturday 17th March

LIVESTOCK SCHEDULE

Dairy Cattle ☆ Beef Cattle

All Exhibitors in these sections exhibit at their own risk and must carry their own insurance

P.I.C. No. NC268360

Membership - \$30

Friday: Till 2pm: Adults - \$10; Pensioners - \$5;
Children (16yrs & under) - Free
From 2pm: Adults - \$15; Pensioner - \$10; Children - \$5;
Family (2 Adults, 2 Children) \$35.
Saturday: Adults - \$15; Pensioners - \$10
Children (16yrs & under) - \$10
Family (2 Adults, 2 Children) - \$40
Camping - \$25 per night

Limited Disabled Parking available on application

All Entries to:-

The Secretary

PO Box 232, Gloucester NSW 2422

Phone (02) 6558 2468

website:- gloucestershow.org.au
email:- secretary@gloucestershow.org.au

Dogs are not to be loose if on the ground. Dogs must be secured at all times.

GENERAL CONDITIONS AND REGULATIONS

1. These conditions and regulations apply to all breeds
2. The age of Stud beef cattle shall be the age up to and inclusive on the 17th March 2018
3. All cattle to be tested for "Pesti Virus"
4. In any protest relative to age, the judge reserves the right to mouth any exhibit and make the final decision
5. All exhibits must be made available for inspection to persons nominated by the Society at any time, for any reason whatsoever
6. All stock must be registered, or eligible for registration with their respective breed societies if under 6 months old
7. Overnight accommodation is available on day prior to judging. Early arrival by special arrangement
8. All cattle must be on the show ground by 8:00am and remain until after the Grand Parade on Saturday
9. If any exhibitor/exhibit is not ready to parade when the class is called, then that class will go ahead without that exhibitor/exhibit
10. (a) Female beef cattle must be halted and led with an approved nose grip fitted
(b) **All Bulls over 12 months must have nose rings fitted**
(c) No Bulls to be led by any person under 18 years.
11. A heifer is considered a female that has not had a calf and is not over three years of age
12. A calf under 9 months of age may parade with its mother in the cow classes
13. Neck straps or chains must be used on all cattle stalled (overnight) in beef cattle sheds **at all times**
14. Led steers shall have no permanent teeth, are not eligible to compete in the prime cattle section, are to be weighed prior to judging and allocated to respective classes
16. No straw or hay products to be used for bedding. There will be sawdust supplied for this purpose.

JUNIOR BEEF CATTLE

- ♦ Exhibitors should be primarily responsible for the rearing and preparation of their exhibit.
- ♦ Exhibits do not have to be registered or pure bred.
- ♦ Any beef breed cross acceptable in beef section.
- ♦ Presentation preparation and herdmanship will be noted in all classes by the judge.
- ♦ All exhibits to be led. Beef animals over 12 months must have nose grips or rings.

Contents

Junior Beef Cattle	3
Dairy Cattle	4
Guernsey Cattle	5
Illawarra Cattle	5
Holstein Friesian	5
Jerseys	5
Any Other Breed	5
Interbreed Competitions	6
Paraders Competition	6
Junior Dairy Cattle	7
Production & Type Competition	7
Milk & Butter Fat Production Competition	7
Stud Beef Cattle	9
Stud Beef Classes	9
Interbreed Classes	10
Important Notice to Exhibitors	10

Entry Form, Waiver & Health Status Declarations

Centrefold

SPONSORS

- Dairy Cattle -

Gloucester Resources Limited

Gloucester Rural Supplies

Gloucester Districts Vets

Gloucester Medical Centre

Hannaford Stock and Land

Gunning Family

Norco Rural

World Wide Sires

Ridley Agri Products

Joy Guy

- Stud Cattle -

Bowe & Lidbury

Gooch Agencies Gloucester

Gunning Family

Hannaford Family

C A Laurie & Sons - Knowla Stud

Little Manning Devon Stud

S Moore - Mernot Stud

Ridley Agri Products

Ashmar Hereford Stud –

Hollingsworth Families

- Junior Beef -

Gloucester Medical Centre

DAIRY CATTLE

Chief Steward: Adam Forbes - 0402 699 069
Judging: 9:00am Sharp Saturday 17th March
Entry Fee: Members: \$2 Non-Members \$4

Teat tying of Dairy Cattle before judging is banned

- ♦ No cattle to leave ground until after the Grand Parade
- ♦ The age of cattle of all breeds to be reckoned as from January 1st
- ♦ All cattle to be registered or eligible for registration in the Herd Book of the breed and to be entered for the show on special forms obtainable from the Breed Society or the Show Secretary
- ♦ Supreme Champion Dairy Cow, champion of each breed to be paraded for Supreme Champion Cow, Judging to take place Saturday, 12 noon.
- ♦ Gloucester Rural Supplies has donated \$300 for Supreme Champion Dairy Cow
- ♦ Runner up Trophy donated by Gloucester District Vets \$100
- ♦ Entries close 12 noon Wednesday 14th March.
- ♦ Third Prize in all breeds to be ribbon unless otherwise stated
- ♦ Ridley Agri Products has donated a prize for Junior Champion Cow
- ♦ All cattle to be tested for "Pesti Virus"

**INDEMNITY AND WAIVER FORMS MUST BE SIGNED BY
ALL EXHIBITOR AND OR ATTENDANTS AT 2018
GLOUCESTER SHOW.**

Major Sponsors this year for the Dairy Section are
Gloucester Resources Limited
Gloucester Rural Supplies

GUERNSEY CATTLE

Stewards: Messrs. K.J. Everett, M. Gunning, A Kernahan

ILLAWARRA CATTLE

Stewards: Messrs. W. Williams, S. McSwan

HOLSTEIN FRIESIAN

Stewards: Messrs. W. Murray, J. Rosenbaum, C. McRae, S. Relf,
T Middlebrook

JERSEYS

Stewards: Messrs. B. Wilson, P. Wilson

ANY OTHER BREED

Stewards: Mr. S. McSwan

1.	Heifer under 6 months	\$20.00	\$10.00
2.	Heifer 6 months to 12 months	\$20.00	\$10.00
3.	Heifer 12 months to 18 months	\$20.00	\$10.00
4.	18 months to 2 years	\$20.00	\$10.00
	Juvenile Champion \$30		
	Juvenile Reserve Champion \$20		
5.	Under 2 years in milk	\$20.00	\$10.00
6.	2 - 2½ years in milk or dry	\$20.00	\$10.00
7.	2½ - 3 years in milk or dry	\$20.00	\$10.00
8.	Pen of 3 under 3 years	\$20.00	\$10.00
	Junior Champion Female 3 years and under \$30		
	Reserve Junior Champion Female 3 years and under \$20		
9.	Cow 3 years and over, dry	\$20.00	\$10.00
10.	Cow 3 to 4 years in milk	\$20.00	\$10.00
11.	Cow 4 to 5 years in milk	\$20.00	\$10.00
12.	Cow 5 to 6 years in milk	\$20.00	\$10.00
13.	Cow 7 years and over in milk	\$20.00	\$10.00
	Champion Cow \$30		
	Reserve Champion Cow \$20		
14.	Best Uddered Cow	\$20.00	\$10.00
15.	Three cows or heifers (not from pen of 3) 3 yrs & under	\$20.00	\$10.00
16.	Cow and daughter or dam's progeny to consist of 2 daughters or 1 daughter & 1 maternal grand-daughter	\$20.00	\$10.00
17.	Bull's progeny to consist of 2 females of any age	\$20.00	\$10.00
18.	Group of 5 head to consist of: 3 head over 3 years & 2 head under 3 years only or vise versa	\$20.00	\$10.00

Prize money for classes 1 to 18 and Champion and Reserve Champion in all breeds sponsored by Gloucester Resources Limited

INTERBREED COMPETITIONS

Judging: 12 noon Sharp Saturday 17th March

- ♦ SUPREME CHAMPION DAIRY COW
- ♦ **Trophy to the value of \$300 donated by Gloucester Rural Supplies**
- ♦ **Runner up Trophy \$100.00 donated by Gloucester District Vets**
- ♦ SUPREME CHAMPION JUNIOR DAIRY FEMALE — **Voucher/Pellets and sash donated by Ridley Products**
- ♦ SUPREME CHAMPION JUVENILE FEMALE — **Sash and \$50 Voucher donated by Norco Rural**
- ♦ SUPREME BEST UDDER — **\$50 Donated by Hannaford Stock and Land**
- ♦ SUPREME PEN OF THREE COWS --- **Voucher donated by World Wide Sires**

GLOUCESTER MEDICAL CENTRE DAIRY CATTLE PARADERS COMPETITION Immediately After Type and Production

This competition for young people is designed to encourage interests in cattle and development of handling skills. It is the HANDLER, not the animal, that is being judged so that the quality of the animal is not of great importance

It need not be a stud animal. The animal should be within the handling capacity of the competitor.

We hope that young people not normally involved in Shows will take this opportunity to participate.

Competitors will be expected to parade an animal in the judging ring and stand it up for presentation to the judges.

Competitors are encouraged to train their own animal, however, suitable animals may be borrowed at the show. The DAIRY Section is open to paraders with animals of a breed or cross normally used for dairying.

Entry Fee: \$1

Prize Money	Classes 1 to 4	1 st \$6	2 nd \$4
Class 1	Age 5 to 7		Ribbon
Class 2	Age 8 to 10		Ribbon
Class 3	Age 11 to 13		Ribbon
Class 4	Age 14 to 18		Ribbon
Class 5	Adult 18 & over		

Champion Parader - Sash and \$50 donated by Joy Guy

The Jim Fraser

JUNIOR DAIRY CATTLE

Steward: Mr. W. Williams

Note: **Close of Entries 14th March**

- ♦ Exhibit must be predominantly reared and prepared by entrant.
- ♦ Only one exhibit permitted per entrant per class.
- ♦ Age as at January 1st prior to show.

1. Best reared and prepared heifer under 6 months
2. Best reared and prepared heifer over 6 months

Champion Dairy Heifer - Sash

PRODUCTION & TYPE COMPETITION

MILK & BUTTER FAT PRODUCTION COMPETITION

OPEN TO ALL BREEDS

Prizes to the value of \$100 in this Section donated by the Gunning Family.
Judged 9:00a.m. Saturday

- 1 Milk
- 2 Butterfat
- 3 Protein - Total Protein
- 4 Three cows total combined fat and protein
- 5 Three cows producing greatest quantity of milk

Class 1: Open to all Registered cows of any recognized pure breed which has been officially or group recorded under the Australian Pure Breed Dairy Cattle Production Scheme for cows finishing their 300 days record between March 1 preceding the Show and February 28 of the year of the Show. Last three monthly records to be done on exhibitor's property. Cow producing greatest quantity of milk in 300 days. Test not to be below average butter fat of 3.2.
1st Prize - \$20 and Sash. 2nd Prize - \$15.

Class 2: Cow producing greatest quantity of butter fat in 300 days. To be completed between March 1 preceding Show and February 28 of the year of the Show.
1st Prize Trophy donated by Ridley Agricultural Products.
Milk not to be below average butter fat of 3.2.
Points to be allotted on the following basis: 100 points for type; 50 points for Production Certificate; 1 point for every 10kg butter fat in excess of Standard, with a maximum of 15 Bonus Production points.

Class 3: Cow producing greatest quantity of protein in 300 days. To be completed between March 1 preceding Show and February 28 of the year of the Show. Last three monthly records to be done on exhibitor's property.

1st Prize Trophy donated by Gunning Family, "Currawee" Barrington and Sash. 2nd Prize - \$5.

Class 4: For the highest butterfat and protein producing group of three Registered cows under Official or Group test, 300 days, to be completed between March 1 preceding the Show and February 28 of the year of the Show. Last three monthly records to be done on exhibitor's property.

1st Prize - \$35, and Sash, 2nd Prize - \$15.

Class 5: For the highest milk producing group of three Registered cows under Official or Group test, 300 days to be completed between March 1 preceding the Show and February 28 of the year of the Show. Last three monthly records to be done on exhibitor's property.

1st Prize donated by Gloucester Rural Supplies.

Where the Show is held in a leap year, February 28th reverts to February 29th

Production Certificate must accompany entry, or if not issued, a signed statement by District Dairy Officer (in whose area cow was last recorded) giving Production Record, will be accepted. Certificate will be returned on checking by Secretary.

The total points to be allotted for Production and Type to decide this competition. Class to be judged by independent judge.

When judging by the independent judge is in progress, breed judges and stewards must vacate the ring.

* * * * *

2:30pm OFFICIAL OPENING & GRAND PARADE

To encourage participation a ticket for a lucky prize will be issued to each exhibitor as they enter the ring for the parade.

STUD BEEF CATTLE

ALL CATTLE MUST BE PESTIVIRUS TESTED NEGATIVE

Head Steward: Stewart Moore
Stewards: John Hannaford, JC Higgins, D Bignell, N Bignell,
N Edwards, P Edwards

Judge:

Judging: 9:00am Sharp Saturday 1st April 2017

Entry Fee: \$5 per entry

Entries Close: 29th March 2017 with the Show Secretary

Nominate: Breed, Stud Name, Entry Name & Date of Birth

NO LATE ENTRIES ACCEPTED

Prize Money: **1st Prize - \$8; 2nd Prize - \$6, unless otherwise stated.**

Note: Exhibitors are requested not to use straw for bedding but ample supplies of sawdust will be available

STUD BEEF CLASSES

- 1 Bull under 12 months
 - 2 Bull 12 months and under 16 months
 - 3 Bull 16 months and under 20 months
- JUNIOR CHAMPION BULL**
RESERVE JUNIOR CHAMPION BULL

- 4 Bull 20 months and under 24 months
 - 5 Bull 24 months and under 30 months
 - 6 Bull 30 months and over
- SENIOR CHAMPION BULL**
RESERVE SENIOR CHAMPION BULL GRAND CHAMPION BULL
Note: The Jim Hannaford Memorial Trophy will be donated to the Grand Champion Hereford Bull.

- 7 Female under 12 months
 - 8 Female 12 months and under 16 months
 - 9 Female 16 months and under 20 months
- JUNIOR CHAMPION FEMALE**
RESERVE JUNIOR CHAMPION FEMALE

- 10 Female 20 months and under 24 months
 - 11 Female 24 months and under 30 months
 - 12 Female 30 months and over
- SENIOR CHAMPION FEMALE**
RESERVE SENIOR CHAMPION FEMALE GRAND CHAMPION FEMALE

INTERBREED CLASSES

To commence after class judging has finished

- 1 **Supreme Champion Bull - Ridley Agri Products Trophy**
Grand Champion Bulls from each breed judged earlier in the day to compete.
- 2 **Supreme Champion Female – Vella Stock Feeds Trophy**
Grand Champion Females from each breed judged earlier in the day to compete.
- 3 **Supreme Exhibit – “ Mernot “ Trophy** donated by S Moore.
- 4 **Breeders Group of 3 - “Gooch Agencies” Trophy**
To consist of 3 animals both sexes to be represented.
- 5 **Two Bulls under 24 months - Knowla Stud Trophy**
- 6 **Two Females under 24 months – Ashmar Herefords Trophy**
- 7 **Interbreed Led Steer Competition**
Led steers are not eligible to compete in Prime Cattle Section, and allocated to respective lightweight or heavyweight classes. Conditions and regulations as per Stud Beef Cattle
Champion Led Steer - Gunning Family Trophy
- 8 **Paraders competition**
The purpose of this class is to encourage interest in beef cattle and the development of handling skills among those people who are involved in the showing of beef cattle at our show irrespective of age or experience
Winner to receive the **Little Manning Devon Stud Trophy**
No Bulls to be paraded.

IMPORTANT NOTICE TO ALL EXHIBITORS

Any exhibitor intending to bring electrical equipment to the Showground will be required to ensure that such equipment is fitted with earth leakage circuit breakers and that all electrical leads, tools and appliances have been inspected and tagged by a licensed electrical contractor.

This is essential for the safety of yourself, your fellow exhibitor and the general public and is a requirement of the occupational Health and Safety Act 1983.

The Act imposes very severe penalties in the event of non compliance with its provisions.

Any exhibitors who DO NOT comply will not be allowed to exhibit at the Showground.

Gloucester A.H.& P. Association Inc

MEALS AVAILABLE AT THE SHOWGROUND

Luncheon Pavilion: On top of the Hill

Morning & Afternoon Teas, Lunch & Dinner

Tea & Coffee, Sandwiches, Cold Drinks, Pies, Hot Dogs, etc. available all day whilst the Show is open.

Please support the Gloucester Show Society Ladies Auxiliary.

BBQ Pit: Steak Sandwiches, Meat Pattie Sandwiches, Egg & Bacon Rolls, Cold Drinks. etc..

Refreshments available at Bar. Functions Licence Held.

APPRECIATION

The Gloucester A H & P Association Inc wishes to acknowledge its appreciation to the Sponsors and Trophy Donors listed through the Schedules, to all the Judges, Announcers and Stewards in the various sections, to the Local Bodies and individuals who have helped to stage the 104th Annual Gloucester and District Show.

Special mention should be made to our Ladies Auxiliary and all hard working voluntary committee members.

A final thanks to all our Exhibitors for their continuing support of our show.
Evening closing time of show 11:00pm, Saturday 17th March 2018

Alan Luscombe
President

